C. R.
A2 JUN 1938
PA
20.6.38.

WALLASEY COTTAGE HOSPITAL.

SEVENTY-SECOND ANNUAL REPORT,

1937.

Willmer Bros. & Co., Ltd., Printers, 47 Borough Road, Wallasey.

WX28
.B65
W19W19
1937

22502978347

1938.

LIST OF OFFICERS.

Chairman :
A. WHITESIDE.

Vice-Chairman :
Rev. CANON A. S. ROSCAMP, M.A.

Hon. Secretary :
J. M. LIDDELL,
Wellington Buildings,
Liverpool.

Hon. Treasurer :
J. F. W. DIXON,
Martins Bank Ltd.,
Victoria Street Branch,
Liverpool.

Hon. Solicitor :
ARTHUR J. WARDLE,
3 Brunswick Street,
Liverpool.

Hon. Auditors :
DAWSON GRAVES & Co.,
51 North John Street,
Liverpool.

Hon. Consulting Physician :
L. CUNNINGHAM, M.A., M.B., B.C. (Cantab), M.R.C.S. (Eng.), M.R.C.P. (Lond.).

Hon. Consulting Surgeons :
ROBERT KENNON, M.B., Ch.B. (L'pool), M.R.C.S. (Eng.), M.D. (L'pool), F.R.C.S. (Eng.).
C. ALEX WELLS, M.B., Ch.B. (L'pool), L.R.C.P. (Lond.), M.R.C.S. (Eng.), F.R.C.S. (Eng.).

Hon. Consulting Aurist :
P. W. LEATHART, B.A., M.B., B.C. (Cantab), M.R.C.S. (Eng.), L.R.C.P. (Lond.).

Hon. Consulting Gynaecologist :
ARTHUR A. GEMMELL, M.C., T.D., M.A., M.D. (Cambs.), F.R.C.S. (Edin.), F.C.O.G.
C. McINTOSH MARSHALL, M.B., Ch.B. (N.Z.) F.R.C.S. (Eng.)

Hon. Surgeon X-Ray Department :
P. H. WHITAKER, M.B., Ch.B. (Hons. L'pool), L.R.C.P. (Lond.), M.R.C.S. (Eng.), D.M.R.E. (L'pool).

Hon. Ophthalmic Surgeon :
W. DUNLOP HAMILTON, M.B., Ch.B. (Belfast), D.O.M.S. (Lond.).

Hon. Pathologist:
C. S. ANDERSON, M.B., Ch.B. (L'pool), M.D. (L'pool).

Hon. Consulting Dental Surgeon :
ARTHUR CAPPER, L.D.S., R.C.S. (Edin.).

Hon. Dental Surgeon:
ALLAN C. CAPPER, L.D.S. (L'pool).

Hon. Medical Officers :
J. M. ANDERSON, M.B., Ch.B. (Glas.).
RANKIN G. WALKER, M.C., F.R.C.S., L.R.C.P. (Edin), L.R.F.P.S. (Glas.).
JOHN WILLIAMS, B.A., M.B., Ch.B. (L'pool).
ALFRED T. ASHCROFT, M.B., Ch.B. (L'pool).
J. FORREST BELL, M.R.C.S. (Eng.), L.R.C.P. (Lond.).
IAIN McINTYRE MacALISTER, M.B., Ch.B. (Edin.).
C. H. STEWART-HESS M.B., Ch.B. (L'pool) M.R.C.P. (London)
G. R. HAWKES, M.A., M.B , Ch.B. (Cantab.), M.R.C.S., L.R.C.P.

Hon. Consulting Architect :
T. T. REES, J.P., F.R.I.B.A., F.S.I.

Hon. Masseur :
E. A. ELLISON, 23 Meadowside.

Matron :
Miss AGNES KIRKBRIDE.

Committee :

To retire in 1939.	*To retire in* 1940.	*To retire in* 1941.
Dr. J. M. Anderson.	Mr. A. Capper.	Mr. J. F. W. Dixon.
Mr. W. J. Fairclough.	Mr. R. Foden.	Mr. J. Gill.
Dr. W. P. Ringland.	Mr. A. F. Teare, B.Sc.	Mr. H. Kingham.
Mr. A. Whiteside.	Dr. Rankin G. Walker.	Mr. J. M. Liddell
Mr. G. J. Swanwick.	Dr. J. Williams.	Rev. Canon Roscamp.
Mr. J. Armitage Jones.	Mr. J. Allcorn.	Mr. W. K. Findlay.

Authorised Collector of Subscriptions :
Liverpool Council of Social Service (Incorporated),
14 Castle Street, Liverpool, 2.

WALLASEY COTTAGE HOSPITAL.

72nd Annual Report, 1937.

The Committee have pleasure in submitting their Report for 1937, the 72nd year in the life of the Hospital.

The year's work does not call for any special comment, but has been in every respect satisfactory.

The Committee considered, owing to the increase in the number of beds available, and in the number of patients, that it was necessary to have a home for additional nurses, and consequently purchased the house "Hillcrest," Claremount Road, adjacent to the Hospital. It is now in course of being re-conditioned and furnished.

We are grateful for the assistance of Mr. T. T. Rees and Mr. A. J. Wardle, our Honorary Architect and Honorary Solicitor, respectively, and also to Mr. Charlton Thomson, for their services in connection with the purchase of, and alterations to the property.

In last year's report it was pointed out that, in view of the extension of the Wallasey Borough in the environs of the Hospital, the Committee would consider the advisability of extension. The various aspects of this matter are still having the careful consideration of your Committee.

We are very grateful to the Lady Organisers, and their helpers, for their work. They are in need of ladies to assist in our Annual house to house collection, and we shall be happy to welcome new names to our list.

The following members retire from the Committee, and offer themselves for re-election: Rev. Canon Roscamp, Messrs. J. F. W. Dixon, J. Gill, H. Kingham, and J. M. Liddell.

Mr. J. Armitage Jones was co-opted to serve on the General Committee.

Your Committee again wish to tender to the Honorary Consulting Staff, the Medical Staff, to the Matron and Nursing Staff, their most sincere appreciation of their splendid work.

VIEW FROM THE SOUTH.

HONORARY TREASURER'S REPORT FOR 1937.

In submitting my Report for the year 1937 I am again in the fortunate position of being able to present a financial statement which shows an excess of Income over Expenditure amounting, for the past year, to £189 14s. 8d., and I now tender my very sincere thanks to our loyal Subscribers and Donors for their continued kindly interest in our Hospital. It will be observed, however, that our expenses have risen substantially and I can only appeal for a wider interest by a considerable increase in the number of subscribers.

Once more I have to express my gratitude to the Wallasey Village Festival Hospital Sunday Fund, New Brighton Operatic Society, Wallasey Hospital Ball Committee, St. Nicholas Golfers' Service, G. H. Peers Institute, Wallasey Lady Bowlers' Charity Handicap and Harold Challenge Cup, particulars of whose generosity will be found in the financial statement.

The continued efforts on our behalf of "The Lyrics," "The Chrysanthemums" and the Wallasey Ladies' Bowling Association resulting in additional contributions towards the endowment of beds in the Hospital are deeply appreciated.

It is with great pleasure that I am able to acknowledge an increased payment from the Merseyside Hospitals Council and also to testify to the splendid work of the Council on behalf of our Hospitals generally.

My grateful thanks are once more extended to the Liverpool Guild of Undergraduates for their further gift towards the cost of the Operating Theatre and to our Matron not only for her valuable assistance to me but for her enthusiasm in organising Dances and Whist Drives, with results most lucrative to the Hospital. I am also particularly grateful to the Ladies' Collecting Committee for their highly successful work.

We have been fortunate in receiving Legacies from the Estates of Mrs. Emily Lloyd, Mrs. Catherine Williams, Miss Lily Mahler, Mrs. B. Cannell and Mr. E. J. G. Nicholson respectively. The amounts have been invested.

I thank Messrs. Dawson, Graves and Co. for their kindness in again auditing the accounts.

MEDICAL REPORT.

Once again there have been more cases in Hospital during the past year, both in the Private and General Wards. They are as follows :—

Private Wards	1937	1936	*General Wards*	1937	1936
Men	59	32	Men	116	103
Women	81	84	Women	220	171
Children	7	10	Children	45	45
Total ..	147	126	Total ..	381	319
				147	126
				528	445

	1937	1936
Surgical Cases	384	239
Medical Cases	144	206
Total	528	445

		1937	1936
Number of Operations	(major)	216	272
	(minor)	100	—

OUT-PATIENTS.

No. of Out-Patients Attendances	991	No. of Operations	23
No. of Out-Patients	548	Attendances of Masseur	45

There has also been an increase in the days in Hospital from 8,893 to 9,344.

More major operations are being performed in the Hospital. At one time some of these cases would have gone to the Liverpool Hospitals. With the able assistance of the Specialists they are able to be treated nearer home and in congenial surroundings.

The Medical Staff wish to thank the Matron and Nursing Staff for their able assistance during the past year.

There is still a pressing need for more beds, especially in the General Wards. Sometimes patients have to wait till beds are vacated before they can be admitted. The population in the district continues to increase as more houses are being built and the problem of extension of the Hospital becomes more acute each year.

J. M. ANDERSON, M.B., Ch.B.

X-RAYS.

There has been a steady increase in the work carried out in the department during the past year.

There have been no alterations or changes in the apparatus, which has worked very satisfactorily during this period.

Examination of the appended figures will show that the more specialised types of investigation are increasing each year.

Gastro-intestinal examinations	138 cases.
Chests	134 ,,
Kidneys	113 ,,
Pregnancies	7 ,,
Generals	265 ,,
Total	657 ,,

DENTAL TOTALS FOR 1937.

Consultations	32
Ext. Injections	35
,, Gas	21
,, Ether	6
,, Evipan	3
	97

Report of the Eye Department.

I have pleasure in submitting the report for the year ending 1937.

The following is a list of the Eye Diseases, etc. :—

Hypermetropia	48	Dacryocystitis	4
Hypermetropic astig.	35	Tear-duct obstruction	7
Myopia	45	Conjunctivitis,	6
Myopic astigmatism	7	Episcleritis	1
Mixed astigmatism	6	Optic atrophy	1
Right Converg. Squint	3	Conjunct cyst	2
Left ,, ,,	3	Chalazia	16
Alternating ,,	4	Choroiditis Exudative	2
Cataracts, senile	16	,, macular	4
,, secondary	2	Retinitis	4
Iritis	2	Venous thrombosis	3
Tobacco amblyopia	2	Retro-Bulbar Neuritis	3
Entropion	2	Old Attendances	571
Keratitis, interst	6		
,, phlyct	7	Total	821
,, ulcerative	7		

The operations for the same period numbered 21.

Extraction of Cataract	10	Trephining	7
Needling	1	Removal of tear-sac	1
Iris prolapse	1	Enucleation for tumour	1

Once more I would like to thank Matron and the Nursing Staff for their kind help; also Mr. Harris for his assistance in the capacity as honorary registrar.

Surgical Cases.

	Total.	Cured.	Re-lieved.	Not Re-lieved.	Died.	Remain-ing.
Abscess Breast	2	2	–	–	–	–
,, Peri Renal	1	1	–	–	–	–
,, Neck	3	3	–	–	–	–
,, Lung	1	–	–	–	1	–
,, Dental	2	2	–	–	–	–
Adhesions Abdominal	1	1	–	–	–	–
Adenitis	1	–	–	–	–	1
Adenoma Thyroid	3	3	–	–	–	–
Appendicitis	62	62	–	–	–	–
Bursitis Septic	3	2	–	–	–	1
Burns	1	1	–	–	–	–
Cataract	10	10	–	–	–	–
Conjunctivitis	1	1	–	–	–	–
Calculus Ureteric	6	6	–	–	–	–
,, Renal	3	1	–	–	1	1
Cartilage Removal	1	1	–	–	–	–
Carcinoma Breast	8	4	3	–	–	1
,, Liver	3	–	1	1	1	–
,, Bowel	10	2	4	–	4	–
,, Prostatic	2	–	–	–	2	–
,, Uterus	3	1	1	–	–	1
,, Stomach	11	1	–	–	–	–
,, Sec. in Bones	1	–	–	–	1	–
,, Pancreas	1	–	–	–	–	1
Cellulitis Pelvic	1	–	1	–	–	–
,, Hand	3	3	–	–	–	–
,, Leg	1	1	–	–	–	–
Cervictitis	5	5	–	–	–	–
Cholecystitis	7	6	1	–	–	–
Cyst Pancreas	2	–	1	–	–	1
,, Knee	2	2	–	–	–	–
,, Sebaceous	2	2	–	–	–	–
,, Ovarian	2	2	–	–	–	–
,, Thyroid	4	4	–	–	–	–
Cystoscopic Exam.	5	5	–	–	–	–
Deflected Septum	15	15	–	–	–	–
Epithelioma Vulva	2	–	2	–	–	–
Ectopic Gestation	1	1	–	–	–	–
Enlarged Tonsils	22	20	–	–	–	2
,, Prostate	6	–	–	4	2	–
Empyema	11	8	–	–	3	–
Extirpation Tearac	1	1	–	–	–	–
Evisceration Eye	1	–	–	–	–	1
Ethmoiditis	9	8	1	–	–	–
Fistula Anal	5	5	–	–	–	–
Fibroid Uterus	1	1	–	–	–	–
Fracture Humerus	2	2	–	–	–	–
,, Potts	2	2	–	–	–	–
,, Rib	2	2	–	–	–	–
,, Skull	1	–	–	–	1	–
Gallstones	18	16	–	–	1	1
Gland Neck	2	2	–	–	–	–
Gastric Ulcer	7	3	–	1	3	–
Glaucoma	6	–	6	–	–	–
Haemorrhoids	6	6	–	–	–	–
Hydrocele	3	3	–	–	–	–
Haemorrhage Dental	2	2	–	–	–	–
Hernia Femoral	10	9	–	–	–	1
,, Inguinal	7	7	–	–	–	–
,, Umbilical	1	1	–	–	–	–
Haematoma Orbital	2	2	–	–	–	–
Hydrocele	2	2	–	–	–	–
Incomplete Abortion	16	16	–	–	–	–
Intestinal Obstruction	1	–	–	–	1	–
Lipoma	1	1	–	–	–	–
,,	1	1	–	–	–	–
Mastoiditis	14	13	–	–	–	1
Needling	4	4	–	–	–	–
Observation	4	3	–	–	–	–
Paraphimosis	3	3	–	–	–	–
Puepcral Sepsis	1	–	–	–	1	–
Recovery op.	3	3	–	–	–	–
Ruptured Quadriceps	1	1	–	–	–	–

NURSES' DINING ROOM.

	Total.	Cured.	Re-lieved.	Not re-lieved.	Died	Remain-ing
Ruptured Perineum	5	5	–	–	–	–
Sympathectomy	1	1	–	–	–	–
Tumour Breast	1	1	–	–	–	–
Tumour Uterus	2	2	–	–		–
Prolapse	2	2	–	–	–	–
Whitlow	2	2	–	–	–	–
Varicocele	1	1	–	–	–	–

Medical Cases.

Anaemia Pernicious	1	–	1	–	–	–
Angina Pectoris	1	–	1	–	–	–
Asthma	8	–	8	–	–	–
Arthritis	2	1	1	–	–	–
Bronchitis	6	3	1	–	–	2
Cardiac Failure	4	–	1	–	3	–
Cerebral Haemorrhage	5	–	5	–	–	–
Chorea	2	2	–	–	–	–
Cystitis	4	3	1	–	–	–
Disseminated Sclerosis	2	–	–	–	–	2
Diverticulitis	1	–	–	–	–	1
Diabetes	5	1	3	–	1	–
Duodenal Ulcer	16	12	2	–	2	–
Endocarditis	2	–	2	–	–	–
Epistaxis	1	1	–	–	–	–
Exophthalmic Goitre	1	1	–	–	–	–
Poisoning	2	2	–	–	–	–
Gastritis	1	–	–	–	–	1
Haemothorax	1	–	–	–	1	–
Hyperpiesia	1	–	–	–	–	1
Haematemesis	1	1	–	–	–	–
Haematuria	1	–	1	–	–	–
Influenza	6	6	–	–	–	–
Investigation	12	11	1	–	–	–
Menorrhagia	3	3	–	–	–	–
Menieres Disease	1	–	–	–	1	–
Mucous Colitis	1	–	1	–	–	–
Myocarditis	8	–	1	1	6	–
Neurasthenia	4	1	3	–	–	–
Nephritis	3	2	–	1	–	–
Orchitis	1	1	–	–	–	–
Pyelitis	3	3	–	–	–	–
Pleurisy	2	2	–	–	–	–
Paralysis Bowel	1	–	–	–	–	1
Pneumonia	15	10	2	–	3	–
Pneumothorax	1	–	–	–	1	–
Phthisis	2	–	–	1	–	1
Rheumatism	5	4	–	–	–	1
Scarlet Fever	1	1	–	–	–	–
Shingles	2	2	–	–	–	–
Septicaemia	1	–	–	–	1	–
Sciatica	1	1	–	–	–	–
Sinusitis	1	1	–	–	–	–
Tonsillitis	2	2	–	–	–	–
T.B. Abd. Glands.	1	–	1	–	–	–

Operations.

	Total.
Abscess Kidney	2
,, Axilla	1
,, Buttock	7
,, Shoulder	3
,, Knee	1
,, Breast	2
,, Pulmonary	1
Amputation Breast	5
Appendicectomy	58
Cellulitis	1
Cholecystectomy	21
Cholecystotomy	2
Colostomy	3
Colostomy Closure	1

Operations.—*Continued.*

	Total.
Cyst Thyroid	3
Cystoscopic Examination	7
Circumcision	3
Duodenal Ulcer	1
,, Perforated	8
Ex. Prepatella Bursa	2
,, Cyst Knee	3
,, Cartilage	1
,, Tonsils and Adenoids	18
. Lipoma	2
Ex. F. B. Hand	1
,, Gastric Ulcer	1
,, Kidney	1
Empyema	8
Extirpation Tear Sac	1
Extract Cataract	10
,, F.B. Hand	1
Ethmoidectomy	6
Enucleation Eye	2
Fistula in Ano	5
Gastroenterostomy	4
Gland Neck	2
Glaucoma	1
Gastric Ulcer, Perforated	2
Gastrectomy Ptl.	15
Haemorrhoids	6
Hernia Inguinal	18
,, Cord	3
,, Strangulated	2
,, Femoral	10
Hydrocele	3
Insertion Radium	4
Intestinal Obstruction	6
Laparotomy	1
Mastoidectomy	8
Nephrectomy	4
Needling	4
Papilloma Colon	1
Prostatectomy	1
Pilo-nidal Cyst	2
Resection Rib	1
Removal Ureteric Calc.	2
,, Spur of Os. Calcis	1
Repair Tendon	2
Scraping	2
Squint	3
Suprapubic Cystotomy	4
S.M.R.	30
Thyroid Adenomatous	1
,, Cyst	3
Trephine	4
Turbinectomy	4
Thyroidectomy	1
Varicocele	2
Whitlow	2

Diseases of Women.

	Total.	Cured.
Amp. Cervix	4	4
Bartholin Cyst	2	2
Colporrhaphy	5	5
Dilatation and Curettage	11	11
Gly. Inject	1	1
Hysterectomy	1	1
Induction Labour	1	1
Ovarian Cyst	4	4
Ovariotomy	2	2
Prolapse Uterus	1	1
Ruptured Ectopic	1	1
Salphingitis	1	1
Ventrofixation	1	1
Epitheloma Vulva	1	1

EXCERPTS FROM THE MEMORANDUM OF ASSOCIATION

of the

WALLASEY COTTAGE HOSPITAL.

1. The name of the Company (hereinafter called the "Hospital") is "THE WALLASEY COTTAGE HOSPITAL."

3. (2) To provide, maintain and manage a hospital or hospitals for the reception and relief of the sick and disabled poor and for the treatment of patients suffering from injuries, diseases or ailments whether medical or surgical and any such other accommodation as may seem expedient for the treatment, care and relief of any such patients.

(3) To carry on the work of a General Hospital or Clinic for the sick and injured.

(4) To provide, maintain and manage Dispensaries, Infirmaries, Convalescent and Nursing Homes and Out-patients and other Departments in connection with any such hospital as aforesaid.

(13) To obtain collect and receive money and funds by way of contributions, donations, subscriptions, legacies, grants or any other lawful method and to accept and receive gifts of property of any description (whether subject to any special trusts or not) for or towards the objects of the Hospital or any of them.

EXCERPTS FROM THE ARTICLES OF ASSOCIATION

of the

WALLASEY COTTAGE HOSPITAL.

6. Any person who shall contribute not less than one guinea annually to the funds of the Hospital by way of subscription and any person eligible under Article 30 hereof, shall be eligible if willing to become an Annual Member. Any such person whether he shall become a member or not shall have the right to attend at all annual special and general meetings of the Hospital but shall not have the right to vote at such meetings unless he shall become an annual member or is a person nominated as an associated member under Article 30.

7. An Annual Member shall cease to be a member at the end of the year if the annual subscription payable by him for such year and also for the last preceding year shall both be in arrear.

8. Annual subscriptions shall be treated as becoming due in advance on the 1st January in each year.

11. Annual General Meetings shall be held in the month of February in each year at such place as aforesaid.

13. Seven clear days notice at least specifying the day, place and hour of any General Meeting and of the general nature of the business to be transacted shall be sent to every member entitled to receive the same, or given by advertisement in one or more newspapers circulating in Wallasey and in one Liverpool daily newspaper, but the accidental omission or failure to give any such notice to or the non-receipt of any such notice by any of the members shall not invalidate the proceedings at any General Meeting.

21. Proper Minutes shall be kept of all proceedings.

22. The general management of the Hospital from year to year shall be entrusted to a Committee which shall consist of the executive officers mentioned in Article 29 and not more than 21 gentlemen to be composed of annual members whose subscriptions for the previous year shall have been paid. At every Annual General Meeting one-third of the said 21 gentlemen shall retire from office.

25. The Committee shall hold regular meetings at stated intervals at least quarterly and unless otherwise determined by the Hospital in General Meeting the quorum at a Meeting of the Committee shall be three.

27. The Committee may exercise all such powers and do all such acts and things as may be exercised or done by the Hospital and are not by Statute or by these Articles expressly directed or required to be exercised or done by the Hospital in General Meeting subject nevertheless to any statute and to any provisions of these Articles and to such regulations being not inconsistent with such provisions as may be prescribed by the Hospital in General Meeting.

29. (1) The Committee shall annually as soon as convenient after the Annual General Meeting appoint from amongst the members of the Hospital (subject only as hereinafter expressly provided).

Four Honorary Executive Officers, namely :—

(1) Chairman.
(2) Vice-Chairman.
(3) Treasurer.
(4) Secretary.

who shall respectively remain in office until their successors have been appointed and who shall *ex-officio* be members of all Committees and Sub-Committees.

(2) Sub-Committees may be appointed for special purposes by the Committee. Persons who are not members of the Hospital but who have special technical qualifications may be appointed members of a Sub-Committee provided that not less than two-thirds of the members of any Sub-Committee shall at all times be members of the Hospital.

32. The Committee shall have power to appoint Honorary Medical Officers.

34. The Honorary Medical Staff shall keep a register in which shall be entered the names of patients treated at the Hospital. This register shall be produced at the Committee Meetings and before the Annual Meeting the Medical Officers shall send to the Honorary Secretary a report of the cases which have been under their care during the previous year.

41. The Annual Members shall have the privilege of recommending poor persons as patients ; and although the hospital shall be open to all suitable cases, preference in admission shall be given to such recommendations should the number of patients in the wards, or circumstances generally, make a selection necessary.

43. No patients shall be admitted whose circumstances are such as to enable them to pay for their treatment, except upon payment of such weekly sum as may be fixed by the Committee and all patients shall be expected to contribute as they may be able, to the funds of the Hospital. Patients receiving compensation for accidents or any patients receiving money benefits under the National Insurance Acts, 1911, or any subsequent or amending Act, shall make such payments as the Committee may require.

All persons applying for treatment at this Hospital will be required to state whether they are insured persons or not.

Insured persons with small ailments will not be treated at this Hospital, but in cases of accidents which are not serious " First Aid " will be rendered and the Patient thereafter referred for further treatment to his Panel Doctor.

44. No patient shall remain in the Hospital for more than one month without the special permission of the Medical Officers and not more than three months without the permission of the Committee. No woman advanced in pregnancy shall be admitted (except in cases of severe accident or emergency) nor any person of notoriously bad character or suffering from venereal disease nor any person suspected to have an infectious or contagious disease, or lunatic affection, or delirium tremens, nor any cases of advanced phthisis nor any believed to be incurable, or in a dying state (except in cases of severe accident) nor children under 12 months old but this shall not prevent the Hospital receiving cases for which the Minister of Health may desire accommodation and treatment.

47. Assistance shall be afforded at the Hospital to persons suffering from minor casualties, in the department specially provided for Out-patients. A charge to cover the cost of surgical dressings shall be made in all cases where such out-patients are able to pay therefor.

53. The Committee shall cause true and proper accounts to be kept shewing in detail the receipts and expenditure of the Hospital and the whole of its property credits and liabilities.

VISITORS TO PATIENTS.

I. Friends of such patients as are in fit condition to receive visitors shall be allowed to visit them on Sundays and Wednesdays, in each week, between the hours of two and four in the afternoon, except that in cases where it is essential that any particular Ward should be kept quiet, the Matron is empowered to refuse admission to such Ward, and in no case shall more than two visitors to each patient be admitted at the same time.

II. Visits to patients outside the hours above-mentioned can only be allowed in cases where special permission has been obtained from one of the Medical Officers and the Matron.

III. Friends of patients are not permitted to remain in the Wards during the visits of the Medical Officers.

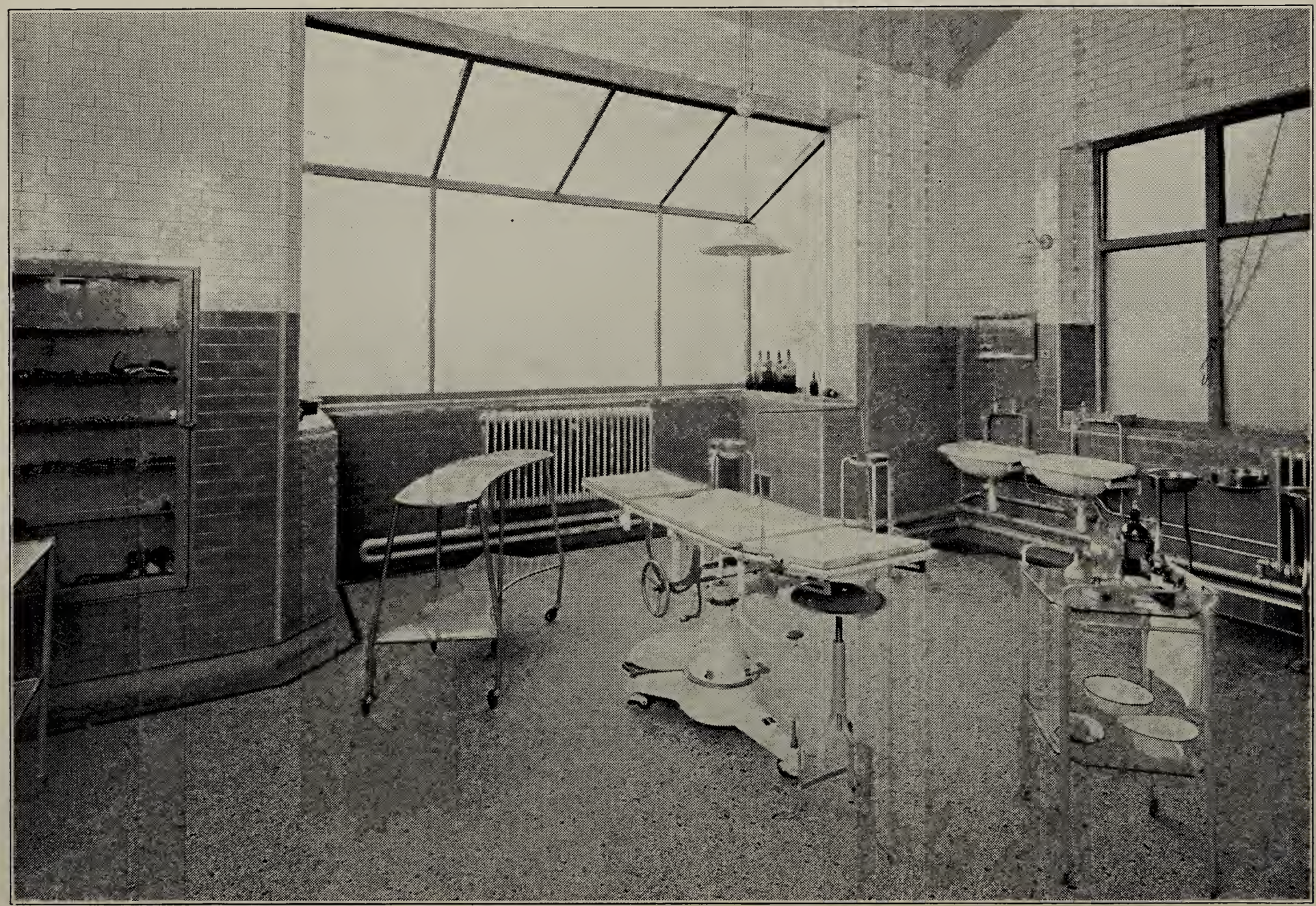

OPERATING THEATRE.

List of Subscribers 1937.

	£	s.	d.
Adams, Edwin, 30 Sandymount Drive, Wallasey	1	1	0
Anderson, A. M., 249 Wallasey Village, Wallasey	1	1	0
Anderson, Dr. J. M., " Lockerdale," Leasowe Road, Wallasey	1	1	0
Andrews, J. T., Oakleigh, Byfield, Rugby	0	15	6
Arrowsmith, A. C. R., Cheriton, West Kirby	1	1	0
Baker, F. G., Pound Hill, West Kingston, Nr. Chippenham	1	1	0
Bale, Stewart, Ardhallow, Upton	2	2	0
Berwick, Mrs. L., 21 Langdale Road, Wallasey	1	0	0
Blackshaw, H., 36 Warren Drive, Wallascy	0	10	6
Boardman, Mrs. A. E., Hoylake Hotel, West Kirby	2	2	0
Bourne, J. H., 16 Dovedale Road, Wallasey	0	10	6
Bridger, Mrs. J., Rayrigg, Sea Road, Wallasey	1	1	0
Brownfield, Mrs. E. A., 1 Seafield Drive, Wallasey	1	1	0
Buxton, Ernest, A., 37 Mount Road, Wallasey	1	1	0
Caine, E. W., 13 Landsdowne Road, Wallasey	1	1	0
Capper, Arthur, 27 Grove Road, Wallasey	1	1	0
Clarke, F. W., 2 Warren Drive, Wallasey	1	1	0
Coffee, The Misses, 4 Mayfield Road, Wallasey	1	1	0
Cohen, H. L., 53 Brighton Street, Wallasey	1	1	0
Cook, Mr. and Mrs. F. J., 14 Trcforris Road, Wallasey	1	1	0
Cowan, F. S., Bracklyn, Grovcland Road, Wallasey	1	1	0
Crooke, W. J., 104 Brighton Street, Wallasey	0	10	6
Cundle, F., 255 Wallasey Village, Wallasey	1	1	0
Davies, P. G., J.P., Hotel Victoria, New Brighton	1	1	0
Davis, W. B., 5 Oldfield Road, Wallasey	1	1	0
Day, G. V., 41 Warren Drive, Wallasey	5	5	0
Deacon, Mrs. Stuart, 1 Dudley Road, Wallasey	2	2	0
Dixon, J. F. W., 35 Dovedale Road, Wallasey	1	1	0
Dowler, Mrs. A., 136 Grove Road,, Wallasey	1	0	0
Drinkwater, M. F., 14 Sunningdale Road, Wallasey	1	1	0
Dunn, J. Robertson, J.P., Haughton Hall, Tarporley	1	1	0
Elkes, H. H., 15 Beresford Road, Wallascy	1	1	0
Elkin, Miss E. M., 6 Rolleston Drive, Wallasey	1	1	0
Fairclough, W. J., 41 Sandymount Drive, Wallasey	2	2	0
Fisher, Capt. James, 6 Broxton Road, Wallasey	1	1	0
Galway, Stewart J., 4 Mosslands Drive, Wallasey	1	1	0
Gill, J. L., " Ednasdale," Leasowe Road, Wallasey	1	1	0
Gleadell, Miss, I. 16 Atherton Street, Wallasey	0	10	6
Goold, Robert, " Gorsey Hey," Mount Road, Wallasey	1	1	0
Green, C., Beresford, Beresford Road, Wallasey	1	1	0
Green, Mrs. C., Beresford, Beresford Road, Wallasey	1	1	0
Green, C. O., 97 Grove Road, Wallasey	1	1	0
Green, Mrs. M., 28 Lyndhurst Road, Wallasey	1	1	0
Greenfield, E. J., L, 64 Rolleston Drive, Wallasey	2	2	0
Hall, Mrs. E., 78 Marlowe Road, Wallasey	1	1	0
Halliwell, Mrs. A., 25 Daresbury Road, Wallasey	1	1	0
Hannay, A. and Co., 14 Chapel Street, Liverpool	1	1	0
Harris, Stephen, 13 Newlands Drive, Wallasey	1	1	0
Harrop, Mrs. S., 1 Westminster Road, Wallasey	1	1	0
Harvey, J., 22 Warren Drive, Wallasey	1	1	0
Helm, F. W., 39 Wallasey Road, Wallasey	1	1	0
Henderson, Miss D., 7 Clare Crescent, Wallasey	1	1	0
Hewitt, George T., 19 Kingsway, Wallasey	0	10	6
Hill, George A., " Rockside," St. Hilary Drive, Wallasey	1	1	0
Holt, The Misses A. and M. A., 6 West View, Rowson Street, Wallasey	0	5	0
Hood, E., 88 Mount Plcasant Road, Wallasey	1	1	0
Horobin, A. C., 22 Beaufort Drive, Wallasey	0	10	6
Humphreys, T. W. H., 25 Groveland Road, Wallasey	1	1	0
Johnston, Miss A. D., 34 Stoneby Drive, Wallasey	1	1	0
Johnston, Miss J. A., 34 Stoneby Drive, Wallasey	2	2	0
Jones, J. Armitage, Tree Tops, Warren Drive, Wallasey	1	1	0
Jones, O. S., Mrs., 25 Lymington Road, Wallasey	1	1	0
Joynson, Mrs. A., 4 Gerard Road, Wallasey	1	1	0
Kitchen, F. M., 24 Seafield Drive, Wallasey	1	1	0
Knowles, R. J., 16 Princesway, Wallasey	1	1	0
Leeson, Mrs. J. A., M.B.E., 15 Langdale Road, Wallasey	1	1	0
Lenton, Mrs. E. M., 7 Groveland Road, Wallasey	1	1	0
Lenton, G. T., Devonshire House, Stoney Hey Road, Wallasey	1	0	0
Liddell, J. M., 9 Gerard Avenue, Wallasey	1	1	0
Liverpool Clerks' Association, 19 James Street, Liverpool	1	1	0
Longmore, James, Linkside, Warren Drive, Wallasey	1	0	0
Lowden, R. W., J.P., 9 Elm Park Road, Wallasey	1	1	0
McCaig, Norman, 33 Dovedale Road, Wallasey	1	1	0
McDonald, Mrs 18 Seafield Drive, Wallasey	1	1	0
McDonald, F., 18 Seafield Drive, Wallasey	1	1	0

	£	s.	d.
Magazine Bowling Club	1	1	0
Marshall, Miss M. F., Windsorton, Charlton Kings, Cheltenham	0	10	6
Martin, Frank R., Breckridge, Breck Road, Wallasey	10	0	0
Mogridge, R., 5 Bromley Road, Wallasey	1	1	0
Moore, F. A., The Dunes, Stanley Road, Hoylake, Cheshire	1	1	0
Moore, Mr. and Mrs. H., 21 Seafield Drive, Wallasey	2	2	0
Moreton, Miss A. S., 57 Mount Road, Wallasey	1	1	0
Muller, A., 21 Meadow Street, Wallasey	1	1	0
Munn, Miss, M.A., Tigh-na-Mara, New Brighton	1	1	0
New, Thomas, Denecourt, Broadway Avenue, Wallasey	1	1	0
Nixon, Mrs. M. A., 8 Parkway Wallasey	1	0	0
Parkin, Alma, " Alcira," Warren Drive, Wallasey	1	1	0
Peers, Miss E. J., 19 Cumberland Road, Wallasey	1	1	0
Peers, G. H. Institute, St. George's Road, Wallasey	1	1	0
Petrie, Mrs., M. Glencairn, Vyner Road, Wallasey	1	1	0
Pride, Miss E. S., 18 Elm Park Road, Wallasey	1	1	0
Read, Mrs. J. F., Watermilloch House, Ullswater	2	2	0
Reynolds, David, " Brynawel," Lymington Road, Wallasey	2	2	0
Rigby, W. R., " Rougholme," Mount Road, Wallasey	1	1	0
Roberts, Miss J., 143 St. George's Road, Wallasey	1	0	0
Roberts, Seymour, J., Flackwell Heath Golf Club, High Wycombe, Bucks.	1	1	0
Royal Liver Friendly Society, Liverpool	2	2	0
Royden, E. B., J.P., " Hill Bark," Frankby, Wirral	1	1	0
Samuel, F. A., 24 Elm Park Road, Wallasey	1	1	0
Sandie, Mrs. G., Raby Grange Raby Mere, Wirral	1	1	0
Scott, James, 41 Hamilton Road, Wallasey	1	1	0
Scott, J. S., 61 Warren Drive, Wallasey	1	1	0
Sharp, Mrs. M., Palmerston House, 89, Rullerton Road, Wallasey	1	1	0
Sheppick, Mrs., 4 Leasowe Avenue, Wallasey	1	1	0
Simpson, T. C. 19 Radley Road, Wallasey	1	1	0
Smeatham, W. E., Bankfield, Zetland Road, Wallasey	1	1	0
Smellie, W., 3 London Wall Buildings, London, E.C.4	1	1	0
Sparling, Mrs. E., Mentmore, Montpellier Crescent, Wallasey	1	0	0
Sturgeon, G. P., 43 Glen Park Road, Wallasey	1	1	0
Swanwick, G. J., 24 Beresford Road, Wallasey	2	2	0
Swanwick, Mrs., 24 Beresford Road, Wallasey	1	1	0
Taylor, J. T., 72 Broadway Avenue, Wallasey	0	10	6
Taylor, W. Duncan, J.P., 8 Beresford Road, Wallasey	2	2	0
Teare, A. F., B.Sc., " Andreas," Breck Road, Wallasey	1	1	0
Threlfall, J. T., 74 Earlston Road, Wallasey	1	1	0
United Temperance Lodge, Seabank Road, Wallasey	2	2	0
Vyner, Clare G., Studley Royal, Ripon	5	0	0
Walker, Dr. Rankin G., 11 Mount Road, Wallasey	1	1	0
Wallasey Golf Club, Wallasey	2	2	0
Warner, Sir L. A. P., J.P., Yew Tree, Poplar Road, Oxton	1	1	0
Webster, Mrs. E., 83 Wallasey Village, Wallasey	1	1	0
White, Arthur, 23 South Drive, Upton	1	1	0
White, Rev. Canon G. D., M.A., Wallasey, Kirkby Lonsdale, Carnforth	1	1	0
Whiteside, A., 18 Marlowe Road, Wallasey	2	2	0
Williams, Dr. J., Longstone Lodge, Somerville, Wallasey	1	1	0
Windsor, Mrs. M. E., (Sen.), 1 Grange Cottages, Grove Road, Wallasey	1	1	0
	£159	10	6

N.B.—The following Subscriptions for 1937 have been received since the closing of the Books :—

	£	s.	d.
Dr. W. P. Ringland, Woodcroft, Broadmead, Heswall	1	1	0
Mrs. W. E. Wild, St. Hilary, Wallasey	5	0	0
H. Kingham, 3 Victoria Road, New Brighton	1	1	0

VIEW OF WEST FRONT.

NURSES' SITTING ROOM.

Donations, 1937.

	£	s.	d.
F. J. Adams	2	2	0
"Anon."	5	0	0
"Anonymous"	1	1	0
British American Tobacco Co. Ltd.	1	10	0
British American Tobacco Co. Ltd., Employers' Hospital Fund	1	10	0
F. S. Cowan	1	1	0
Thos. Dowell	10	10	0
Mr. Evans	1	5	0
Everton Football Club	2	10	0
R. D. Gerard	2	2	0
G. H. Peers Ladies' Bowling Club	4	0	0
Grand Whist Circle	10	0	0
Grove Ladies' Golf Club	2	11	0
Mr. & Mrs. J. Griffith	1	1	0
Harold Challenge Cup	22	0	0
Harrison Park Ladies' Bowling Club	3	3	0
Harvest Festival Service	3	0	0
J. Harvey	1	1	0
John L. Healey	1	1	0
Homecroft Bowling Club	1	1	0
W. Kennedy	5	5	0
Mrs. Masters	5	0	0
The Matron Whist Drive and Dance	52	0	0
Mayoral Sunday Service	5	0	10
Merseyside Charities Fund	5	0	0
Mr. and Mrs. Murdoch	10	0	0
New Brighton A.F.C.	6	0	0
G. H. Peers Institute	26	8	0
P.S.A. Bowlers Service	3	0	0
Open Golf Championship 1936—Net proceeds of sale of Programmes	49	2	1
Mrs. Quail	1	0	0
Round Table No. 8	2	2	0
Frank Scaiff	3	3	0
St. Nicholas Golfers Service	36	0	0
Mr. & Mrs. Sheridon	1	1	0
A. Sparks, Tennis Ball Fines	3	12	0
Third Hospital Ball	48	12	1
Geo. F. Truswell	1	1	0
G. Wallis, Proceeds Cinema Show		9	3
Wallasey Ladies' Bowlers Handicap	14	0	0
John Wood		10	6
Christmas Day Football Collection	7	0	0
	£362	15	9

Collecting Boxes, 1937.

	£	s.	d.
Warren Club	8	13	9
Lighthouse Inn	14	14	0
Twenty Row Inn	7	1	0
Old Manor Club	2	3	3
Carol Singers (Girl Guides, per Miss O'Loughlin, St. Hilary's troupe)		15	11
Football Match (Christmas Day)	1	0	0
Hospital Boxes, Hall and Surgery	7	19	8
	£42	7	7

Gifts 1937.

"EGG WEEK:" Matron wishes to thank all friends who gave during this week.

Mrs. Bibby	Bread.
Miss Fairclough	Bed Socks.
Mr. Lancaster	Dried Fruits.
Children's Service, St. Hilary's Church	575 eggs.
Mr. C. H. Woods	Crutches.
Mr. Waterworth	Fruit.
Mr. Hocking, Newsagent	*Daily Mirror* and *Echo.*
Harvest Festivals	Fruit, Vegetables, etc.
St. Nicholas Church	,, ,, ,,
St. Hilary's Church	,, ,, ,,
Wallasey Village Presbyterian Church	,, ,, ,,
St. Ursula's School	,, ,, ,,
Per Miss O'Loughlan	,, ,, ,,
Wallasey Village P.S.A.	,, ,, ,,
Claremount Methodist Church	,, ,, ,,
Mrs. H. Joynson	Vegetables.
Mrs. Leyne	Hot Water Bottle Covers.
Mr. & Mrs. Lough	Barrell of Apples.
Mrs. Philp	Scarves and Woollies.
Mrs. Peers	Theatre Stockings and Bedlinen.
Paul Bros.	8 bags potatoes.
W. H. Stears	*Daily Mail* and *Sunday Pictorial.*
Wallasey Parks Committee	Apples.
Wallasey High School	Fruit.
Mrs. Edward Webster	Vegetables.
Wallasey Golf Club	Periodicals.

Christmas Gifts 1937.

Mr. Empsall	Box of Apples.
Mr. Young	Box of Oranges, potatoes, vegetables
Mrs. Dunn	Turkey.
Mr. Lavin	Turkey.
Mrs. Benstead	Basket Apples.
Miss A. D. Johnson	Box of Apples.

Christmas Donations 1937.

Miss Dufton.
Mrs. Furniss.
Mrs. Cousins.
Alex. F. Browne.
Mr. W. J. Pringle.
Mrs. W. Walker.
Mrs. Lenton.
The Misses Johnson.
Evans Sons, Lescher & Webb.
Miss Owen.
Miss J. Hill.
Mr., Mrs. & Miss Rowlands.
Mrs. Elcoat.
Mrs. Gibbs.
Mr. Herbert Smith.
Mrs. H. G. Bell.
J. Bellis & Sons.
Mr. J. Graham Duffey.
Mr. C. A. Neal.
Mr. Magee.
Mr. V. A. S. Beanland.
Mr. Greenwood.
Mr. Wm. J. Crooke.
Mrs. Les Caudey.
Mrs. Bridger.
Mr. & Mrs. Freeman.
Miss Bunting.
Miss Austin.
Mr. Evans.
Miss Henderson.
Mrs. Swanwick.
Mr. Swanwick.
Mrs. Jones.
Mr. & Mrs. Simcock.
Mrs. Jacques.
Mrs. Geo. Sleath.
Mrs. Sheppick.
Mr. Squirrell.
Mrs. Openshaw.
Mrs. Midgley.
Miss Bunney.
Mrs. W. Jackson, Rugby Rd.
Mr. & Mrs. J. A. Tyson.
The Mayor of Wallasey.
Mr. Sparks.
Dr. H. F. Williams.
Mr. F. W. Reece.
Mr. H. Jack.
Mr. Hamer.
Miss Coffee.
Miss Heller.
Mr. Henry Dodgson.
Mr. G. I. Allen.
Mrs. Currie.
Mrs. Croston.
Mrs. Winterburn.
Miss Norman.
Mrs. Hulse.
Mr. Parker.
Mr. Clugston.
Mr. May.
Mr. Wood's daughter.
Mrs. D. Joynson.
Mr. Stewart.
Mrs. Harding.
Mr. Ellison.
Miss Marler.
Mr. Greenfield.
Mr. W. O. Band.
Mr. Andrews.
Mrs. Edward Webster.
Mrs. Howie.
Mr. Greasley.
Mr.s Reeves.
Mrs. Ellis.
Mrs. Moscrop Walker.
Mr. & Mrs. H. Joynson.
Mr. Jackson, Marlowe Road.
Mr. T. Robinson.
Mr. Raymond Hill.

FEMALE WARD.

THE HALL PANELS.

Contributions by the Efforts of

THE QUEEN'S PICTURE HOUSE, 1919—1920.

THE CRYSTALS, 1916-23.

THE ASSEMBLY ROOMS, 1920-24.

WALLASEY VILLAGE FESTIVAL, ANNUALLY SINCE 1923.

THE BEVERLEY CLUB.

NEW BRIGHTON AMATEUR OPERATIC SOCIETY, ANNUALLY SINCE 1922.

WALLASEY CARNIVAL, ANNUALLY.

WALLASEY HORSE SHOW COMMITTEE.

THE LYRICS, ANNUALLY SINCE 1924.

THE " HAROLD " CHARITY CUP FOOTBALL COMPETITION, ANNUALLY.

WALLASEY BOROUGH AMATEUR BOWLING ASSOCIATION, 1926-27-28-29.

G. H. PEERS INSTITUTE BOWLING TOURNAMENT, ANNUALLY SINCE 1924.

THE CHRYSANTHEMUMS, ANNUALLY.

ST. NICHOLAS CHURCH GOLFERS' SERVICE, ANNUALLY (Rev. A. S. Roscamp).

GUILD OF UNDERGRADUATES LIVERPOOL UNIVERSITY, ANNUALLY.

THE HOSPITAL SATURDAY FUND, ANNUALLY.

THE ALEXANDRA ROSE DAY, ANNUALLY.

THE HOSPITAL SUNDAY FUND, ANNUALLY.

THE EVERTON FOOTBALL CLUB, ANNUALLY.

NEW BRIGHTON ASSOCIATION FOOTBALL CLUB, ANNUALLY.

WALLASEY LADIES' BOWLERS CHARITY HANDICAP, ANNUALLY.

WALLASEY AMATEUR DRAMATIC SOCIETY.

GRAND WHIST CIRCLE OF NEW BRIGHTON.

List of those who have given or bequeathed sums of £10 and Upwards to the Hospital Funds :—

R. C. de Grey Vyner. (Site).
The Duke of Westminster.
Lady Cust.
Robert Barber.
Miss E. C. Barton.
H. A. Barton.
Wm. Bell.
Mrs. F. H. Blackburne.
Miss Bouch.
Thos. Bouch.
T. W. Bouch.
W. S. Briggs.
Mrs. Brooks.
S. M. Bulley.
Miss Butterworth.
Miss Catterall.
Miss M. Catterall.
Mrs. Crewe Chambres.
Crewe Chambres.
A. D. Chambres.
H. C. Chambres.
Wm. Chambres.
J. Clark.
A. R. Cox.
G. V. Day.
A. E. Dobson.
H. Dodgson.
R. A. Eskrigge.
Mrs. Hall.
J. Mahler.
Miss O. Atherton.
F. C. Baines.
Miss Blackburne.
Mrs. Earp.
Mrs. Elam.
Mrs. Huguenin.
Mrs. Kerferd.
Mr. J. Parr.
C. E. F. Hall.
J. L. C. Hamilton.
E. Green.
E. H. Harrison.
Mrs. F. J. Harrison.
Mrs. Bertha Cannell.
Wm. Ducker.
F. J. Harrison.
Heath Harrison.
James Harrison.
Miss J. Herron.
W. Holland.
E. Houghton.
W. T. Jacob.
R. M. Jones.
A. C. Kent.
H. Kingham.
W. J. Lamport.
J. Lear.
J. Leslie.
F. D. Lowndes.
R. Lowndes.
F. T. Maddock.
Mrs. Mahler.
H. Mahler.
H. O. Marshall.
W. B. Marshall.
Robert McGeoch.
F. A. Meyer.
Capt. Molyneux.
Thos. Monk.
R. E. L. Naylor.
James G. Nicholson.
Stewart Bale.
Miss Rimmer.
Exors of the late
J. F. Quayle.
T. W. Robinson.
Miss E. A. Stephens.
Mrs. Teesdale.
Mrs. Vickers.
Thos. Woolfall.
R. Davies.
Mrs. F. North.
F. North.
Mrs. Mary Parker.
A. C. Douglass.
Mrs. Mahler.
G. H. Peers.
Mrs. Penny.
Mrs. Pickering.
Mrs. Emily Lloyd.
J. C. Nicholson.
R. W. Preston.
Mrs. Price.
J. Pride.
J. F. Read.
W. Fletcher Rogers.
Miss Ada Smith.
Anthony Smith.
James Smith.
Samuel Smith.
W. Streddar.
Miss Stringer.
E. J. Thornewill.
Miss R. M. Tipton.
C. P. Titherley.
J. Turmeau.
J. D. Tyson.
Mrs. Wagstaff.
R. B. Watson.
Herbert E. Wild.
Rev. A. M. Wood.
Geo. Duncan.
J. Parkinson.
T. Jones.
R. Watkin.
E. Sanders.
J. Williams.
Wm. Johnston.
R. Thornton.
Mrs. A. M. Steel.
J. Temple.
Miss L. M. Nash.
Exors. of the late Lewis Allen.
Robert Watkin Memorial.
Florence Gregory.
V. A. S. Beanland.
C. J. Swanwick.
R. J. Knowles.
Miss M. Fairclough.
Dr. W. Blair Bell.
F. R. Martin.
R. S. S. Donning.
Mr. & Mrs. A. R. Murdoch.
Thomas Dowell.
Mrs. Lily Mahler.
Mrs. Catherine Williams.

LADIES' COLLECTING COMMITTEE.

	£	s.	d.
Mrs. Cousins	1	15	5
Mrs. N. Gill	2	2	3
Miss A. L. Healey	6	7	7
Miss B. M. Healey	3	19	1
Miss W. P. Jones	2	18	2
Mrs. E. M. Lenton	13	14	8
Miss Linton	11	1	4
Miss Marshall	4	2	8
Mrs. Massey	20	8	6
Miss B. O'Loughlin	9	13	0
Miss C. H. H. Perkins	3	4	6
Mrs. Phillips	3	8	11
Miss Rodger	1	7	6
Mrs. Roscamp	8	6	0
Miss H. S. Sanders	2	18	6
Mrs. Tyrer	1	1	4
Miss Vaughan	11	8	5
Mrs. White	3	14	6
Miss E. Whitby	5	1	6
	£116	13	10

Sums Received from the Wallasey Ladies' Collecting Committee.

Collected by Mrs. COUSINS.

PRINCESWAY.

No.	£	s.	d.
8—	0	2	6
11—Mrs. Stubbs	0	5	0
15—Miss Browne	0	2	6
17—Mrs. Cornall	0	2	6
20—	0	2	0
23—Mrs. Owen	0	2	0
28—	0	2	0
31—Mrs. Cottrell	0	2	6
38—Mrs. Jack	0	2	6
40—Mrs. Holmes	0	2	6
Small Amounts	0	9	5
	£1	15	5

Collected by Mrs. N. GILL, 5 Torrington Rd.

WALLASEY ROAD.

Mrs. Pritchard	0	2	6
Mr. Grosvenor	0	2	6
Mrs. Boorman	0	2	0
Mr. Thomas	0	2	6
Miss England	0	2	6
Mrs. Beale	0	2	6

TORRINGTON ROAD.

Miss Clark	0	2	6
Mrs. Gill	0	2	6

PALMERSTON ROAD.

Mrs. Kenrick	0	2	6
Mrs. Jacques	0	2	6
Mr. Richmond, Caroline Place	0	2	0
Mrs. Taylor, Belvidere Road	0	2	0
Mr. Howes, Liscard Road	0	2	6
Customs and Excise	0	6	6
Small Amounts	0	4	9
	£2	2	3

Collected by Miss A. L. HEALEY, 11 Seafield Drive.

MOUNT ROAD.

No.			
1—(a)	0	2	0
3—	0	2	6
7—Mr. Teare	0	5	0
11—	0	2	0
29—Mrs. Jones	0	5	0
32—Mrs. Lloyd	0	2	6
41—	0	2	6
56—Miss Lord	0	2	6
63—	0	2	6
66—Mrs. Whittemore	0	2	6
67—Mr. & Mrs. Fleming	0	5	0
68—(a) Mrs. Ward Platt	0	2	6
68—(b) Mrs. Parry	0	2	6
69—Mrs. & Misses Williams	0	10	0
73—Mrs. Raws	0	2	6
115—Mrs. Large	0	2	6
117—	0	2	0
127—Miss Clements	0	2	0
133—Mr. Cronshaw	0	2	0
Small amounts	1	0	3
	£4	0	3

MOUNT PLEASANT ROAD.

No.	£	s.	d.
62—Mr. & Miss Mitchell	0	9	0
94—	0	2	0
102—Mrs. Miller	0	2	6
108—Mrs. W. H. Wood	0	2	0
110—	0	2	0
Small amounts	0	6	10
	£1	4	4

HOSE SIDE ROAD.

4—	0	2	0
15—Mr. Raff and Family	0	5	0
Small amounts	0	8	6
	0	15	6

DOVEDALE ROAD.

22—Miss E. M. Redish	0	2	6
Mr. C. S. Redish	0	2	6
Mr. H. R. Redish	0	2	6
	0	7	6

SEAFIELD DRIVE.

Collected by Miss B. M. HEALEY, 11 Seafield Drive.

6—Mrs. Mills	0	5	0
16—Mrs. James	0	2	6
24—Mrs. Kitchen	0	2	6
32—	0	2	0
36—Miss Varley	0	4	6
42—Mr. Thomas	0	2	6
9—Mrs. Hamilton	0	2	6
11—Misses Healey	0	2	0
11—Miss Rodger	0	2	6
25—Mrs. Wilkinson	0	2	6
37—Mrs. Gibbs	0	5	0
Small amounts	0	4	3
Mrs. Hulme, The Cairn, North Dr.	0	2	6
	£2	0	3

SANDYMOUNT DRIVE

2—Mrs. J. R. Joynson	0	10	0
22—	0	3	0
28—	0	5	0
34—Mrs. Aldrich	0	2	0
36—Mrs. Philpin	0	2	6
33—(a) Miss Butters	0	2	0
35—Mr. Holdsworth	0	2	6
39—	0	2	0
Small amounts	0	9	10
	£1	18	10

Collected by Miss W. P. JONES, Lodore, Groveland Avenue.

OLDFIELD ROAD.

Small amounts	0	5	6

TILSTON ROAD.

3—Mrs. John Williams	0	2	6
7—Mrs. Fisher	0	2	6
Small amounts	0	3	9
	0	8	9

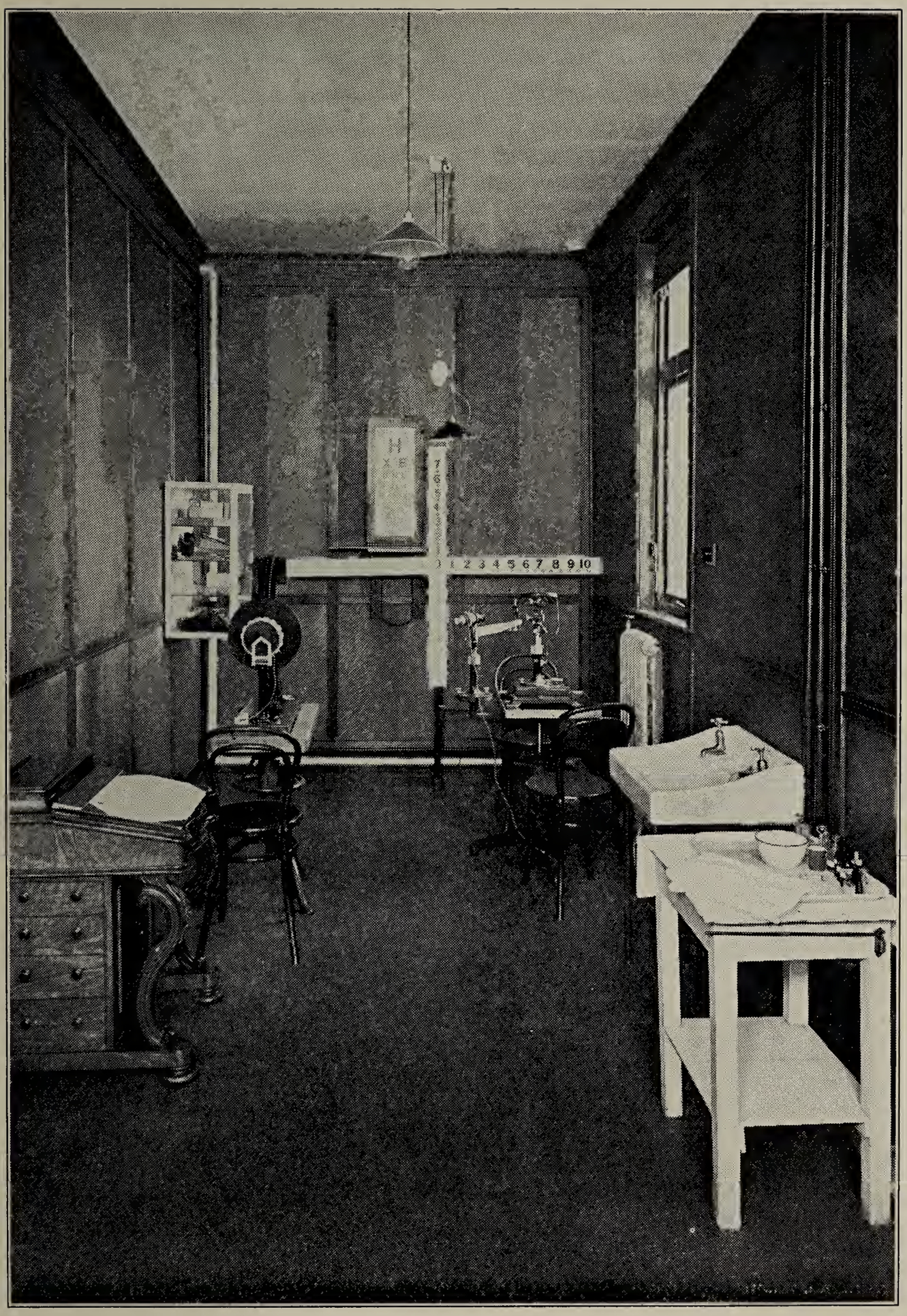

OPHTHALMIC SURGERY.

	£	s.	d.
Mrs. M. Jones, 46 Willoughby Rd.	0	5	0
Miss W. P. Jones, Lodore Groveland Avenue	0	5	0

MALPAS ROAD.

7—Mrs. S. J. Edwards	0	2	6
28—Mrs. G. Marlor	0	2	0
29—Mrs. J. W. Tyrer	0	2	6
30—	0	2	0
46—Mrs. Bryant	0	2	6
57—	0	2	6
Small amounts	0	5	3
	0	19	3

SHELTON ROAD. ..

4—Miss M. N. Paris	0	2	6
Small amounts	0	1	9
	£0	4	3

MALPAS GROVE.

Small amounts	0	1	10½

MEDDOWCROFT ROAD.

10—Mrs. T. MacMaster	0	2	6
14—Mrs. Allison	0	2	6
17—Mrs. Bannatyne	0	2	6
Small Amounts	0	1	0
	0	8	6

Collected by Mrs. LENTON, 7 Groveland Rd.

LEASOWE ROAD.

"X.Y.Z."	0	2	6
Mrs. Webster, Briarnook	0	2	0
Mrs. Wearing, Ingledene	0	2	0
Mrs. Webster, Homercroft	0	2	6
251—	0	2	0
211—Mrs. Cavanagh	0	2	6
361—	0	2	0
367—	0	2	0
469—	0	2	0
497—	0	2	6
513—Mrs. Murphy	0	2	6
Small amounts	0	18	5
	£2	2	11

GARDENSIDE.

The Corner	0	2	6
Small Amounts	0	1	6
	0	4	0

LEASOWESIDE.

10—	0	2	6
20—	0	2	0
17—	0	2	6
Small amounts	0	3	7
	0	10	7

MEADOWSIDE.

14—	0	2	0
9—Mrs. J. Ball	0	2	3
43—Miss Renner	0	5	0
Small amounts	0	8	11
	0	18	2

WAKEFIELD DRIVE.

Small amounts	0	1	0

STANLEY AVENUE.

	£	s.	d.
12—Mrs. Kenrick	0	10	0
14—	0	2	0
20—Mrs. Glennie	0	2	6
24—Mrs. Edmondson	0	2	6
26—Mrs. Schroder	0	3	6
28—Mrs. Hughes	0	2	6
32—Mrs. Brizell	0	2	0
3—Mrs. Lloyd	0	5	0
9—	0	2	6
17—	0	2	6
35—Mrs. Youde	0	2	6
27—	0	2	0
39—Mrs. Jenkins	0	2	6
Mrs. Scales (The Bungalow)	0	5	0
Small amounts	0	4	7
	£2	11	7

GREEN LANE

	£	s.	d.
Mrs. Bibby, Woodlands	0	2	6
Mrs. Raws	0	5	0
Mrs. Walker	0	2	6
Sandfield House	0	2	6
Mrs. Joynson, Greenville	0	3	6
Mrs. Darragh	0	2	6
Mrs. Sparks, Green Lea	0	2	6
Small amounts	0	6	9
	£1	7	9

GROVELAND AVENUE.

Mrs. Cowan	0	4	0
Mrs. Wilkinson	0	2	6
Small Amount	0	1	0
	0	7	6

Mrs. Watkins, 9 Parkway	0	10	0
Mrs. Hardy, 87 Wellington Road	0	10	0
Mrs. Anderson, Thors Way, Caldy	0	5	0
Mrs. Simpson, 52 Sandy Lane	0	2	6
Small Amount	0	1	3
	£1	8	9
Total	£9	12	3

Collected by Mrs. PAVEY, 72 Mt. Pleasant

BIDSTON AVENUE.

4—	0	2	0
8—Mrs. Wood	0	5	0
18—Mrs. Grundy	0	2	6
9—Mrs. Williamson	0	2	6
Small amounts	0	2	9
	0	14	9

LEASOWE AVENUE.

Small amounts	0	4	0

MORETON GROVE.

2—Mrs. Snaith	0	2	6
Small amount	0	0	2
	0	2	8

Miss Mason, 283 Wallasey Village	0	2	6
Mrs. Pavey, 72 Mt Pleasant Road	0	2	6
	0	5	0
Total	£1	6	5

Collected by Mrs. DAVIDSON,
9 Arlington Road.

	£	s.	d.
BARMOUTH ROAD.			
12—Mrs. Winfield	0	2	6
Mrs. Lever	0	2	6
Miss Owles	0	2	6
3—Mrs. Crawshaw	0	2	6
21—Mrs. Snaith	0	2	0
Small amounts	0	8	0
	£1	0	0
BANGOR ROAD.			
6—	0	2	0
Small amounts	0	4	0
	0	6	0
BAYSWATER ROAD.			
14—Mrs. Evans	0	2	6
27—Mrs. Woods	0	2	6
31—Mrs. Harris	0	2	0
Small amounts	0	4	0
	0	11	0
ASBURY ROAD.			
24—Mrs. Rendell	0	2	0
7—Mrs. Taylor	0	2	6
15—	0	2	0
Small amounts	0	10	0
	0	16	6
ARLINGTON ROAD.			
9—Mrs. Davidson	0	2	6
Total	£2	16	0

Collected by Miss LILIAN LINTON
28 St. John's Road.

	£	s.	d.
CLAREMOUNT ROAD.			
10—Mrs. Buchan	0	2	6
28—" Major "	0	2	6
29—Mrs. Crook	0	2	0
30—Mrs. Greenwood	0	2	6
31—Mrs. Marrow	0	2	6
34—Mrs. J. Barr	0	5	0
37—Mrs. Madge	0	2	6
40—Mr. Maddox	0	2	0
42—Mr. James Malley	1	1	0
43—Mrs. Becket	0	2	6
45—Mrs. Davies	0	2	0
52—Mrs. Mattison	0	2	6
54—Miss Peers	0	2	0
55—Mrs. E. V. Davies	0	2	6
60—Anon.	0	2	0
68—Miss Baker	0	2	6
71—Anon.	0	2	6
73—Mrs. Bullough	0	5	0
75—Mrs. Lindley	0	2	6
77—Mrs. Broadbent	0	2	6
79—Mrs. Singleton	0	5	0
80—Mrs. Simons	0	2	0
81—Mrs. Spence	0	5	0
97—Mrs. Putt	0	5	0
103—Mrs. Curtis	0	2	6
128—Anon.	0	3	0
130—Miss Rushworth	0	2	6
Mrs. Les Caudey, Gorsebrae	0	5	0
Miss Blundell, Westholm	0	2	6
Mrs. Cook, Highlands	0	5	0
Small amounts	0	17	0
WIRRAL MOUNT.			
9—Mrs. H. E. O'Neill	1	1	0
Small amounts	0	3	1
CLAREWAY.			
4—Mrs. Lancaster	0	2	0
Small amounts	0	0	11
PROSPECT VALE.			
8—Mrs. Wortley	0	2	6
26—Mrs. Pye	0	2	6
28—Mrs. Jackson	0	2	0
40—Mrs. Webb	0	2	0
51—Mrs. Marsh	0	2	0
Small amounts	0	9	10
ST. JOHN'S ROAD.			
3—Mr. J. Hamilton	0	5	0
15—Mr. J. E. Jones	0	2	0
24—Mrs. McGrath	0	5	0
22—Mrs. Geo. Jones	0	5	0
26—Mrs. Fleming	0	2	6
Miss Williams, 15 Mayfield Rd.	0	5	0
Mrs. J. Thomson-Smith, 5 Arlington Road	0	5	0
Mr. Moody, Wallasey Village	0	2	0
Mrs. Williams, 25 Roselare Drive	0	2	6
SEA ROAD.			
10—Mrs. Proctor	0	5	0
Mrs. Reynolds, Ineewood	0	5	0
16—Mr. Stuart Edwards	0	2	6
Small amounts	0	1	6
Total	£11	1	4

Collected by Miss MARSHALL,
No. 1 Leasowe Avenue.

	£	s.	d.
BEECHWOOD AVENUE.			
2—Mrs. Travers	0	5	0
8—Mrs. Joynson	0	5	0
8—Miss Joynson	0	5	0
22—Mrs. Rogers	0	2	0
24—Mrs. Freeman	0	5	0
26—Mrs. Joynson	0	2	6
17—Mrs. Shilston	0	5	0
Anon.	0	2	0
Small amounts	0	5	5½
	£1	16	11½
MARLWOOD AVENUE.			
17—Mrs. Williams	0	2	6
Small amounts	0	3	2½
	0	5	8½
PROBYN ROAD.			
Small amounts	0	3	9
PONSONBY ROAD.			
1—Mrs. Tiffany	0	2	6
2—Mrs. Collingwood	0	2	6
10—Mrs. Davy	0	2	6
Small amounts	0	3	2
	0	10	8
BURDETT ROAD.			
Small amounts	0	1	7

MOORCROFT ROAD.

	£	s.	d.
4—Mrs. Castling	0	3	0
18—Anon.	0	2	6
Small amounts	0	4	9
	0	10	3

SOUTHCROFT ROAD.

3—Mrs. Irwin	0	2	6
16—Mrs. Edwards	0	2	6
26—Mrs. Dougall	0	2	6
Small amounts	0	6	3
	0	13	9
Total	£4	2	8

Collected by Mrs. MASSEY, Hillside Rd.

6—	0	2	0
9—Mrs. Brennan	0	4	0
10—	0	5	0
Small amounts	0	3	6

BRECKSIDE AVENUE.

1—	0	2	6
Small amounts	0	1	10½
Wallacre Road—Small amounts	0	5	0½

CLARE CRESCENT.

4—Mrs. Jones	0	10	6
10—	0	2	0
Small amounts	0	4	9

LYCETT ROAD.

23—Mrs. A. T. Hall	0	2	6
29—Mrs. Hiller	0	2	6
Small amounts	0	5	5
Breck Road—Small amounts	0	3	2½
Walkers Croft—Small amounts	0	1	9

BEAUFORT DRIVE.

11—Mrs. Rawlinson	0	2	6
18—Mrs. Tarrant	0	2	6
24—Mrs. Busby	0	2	6
28—Mrs. Colver	0	2	6
29—Mrs. Harding	0	2	0
36—Mrs. Gill	0	5	0
Small amounts	0	5	6
St. Nicholas Road—Small amounts	0	9	11

MALVERN ROAD.

2—Mr. Forsyth	0	2	6
43—	0	2	6
Small amounts	0	4	7

LEASOWE ROAD.

26—Mrs. N. D. Jones	0	2	0
Small amounts	0	6	11

PERRIN ROAD.

9—	0	2	6
Small amounts	0	0	8

THE OVAL.

3—	0	2	0
9—Mrs. Wolfe	0	2	6
14—	0	2	6
15—Mrs. Love	0	2	6
Small amounts	0	3	1
Rosclare Drive—Small amounts	0	6	1½
Wharfdale Road—Small amounts	0	1	9½

BEVERLEY ROAD.

1—Mrs. Igoe	0	3	0
Small amounts	0	4	7

AYSGARTH ROAD.

7—	0	2	0
Small amounts	0	11	6

UPPINGHAM ROAD.

1—	0	2	6
5—	0	2	6
8—Mrs. Harbottle	0	5	0
17—	0	2	0
18—	0	2	0
Small amounts	0	7	9
The Village—Small amounts	0	3	8

ST. GEORGES ROAD.

2—	0	2	0
4—Mr. Hilton	0	2	6
6—Mrs. Hamer	0	2	6
48—Mrs. Hughes	0	5	0
50—Mrs. Woods	0	10	0
94—D.B.C.	0	2	0
96—Mrs. Knowles	0	2	6
137—Mrs. T. Miller	0	2	6
153—Mrs. Robinson	0	2	6
Small amounts	0	13	7½
Castle Road—Small amounts	0	6	5
Turrett Road—Small amounts	0	6	1
Kinnaird Road—Small amounts	0	2	9

HARVEY ROAD.

17—	0	2	6
Small amounts	0	2	0

DERBY ROAD.

2—	0	2	0
Small amounts	0	1	7
Seaton Road—Small amounts	0	1	8
Dawlish Road—Small amounts	0	9	6
Willoughby Road—Small amounts	0	14	4

HARROW ROAD.

9—	0	2	6
29—	0	2	6
Small amounts	0	3	7

LORETTO ROAD.

11—	0	2	6
Small amounts	0	3	11

SHREWSBURY ROAD.	£	s.	d.
4—Mrs. Hill	0	2	6

RUGBY ROAD.			
15—Mrs. Lathom	0	2	6
Small amounts	0	3	2

WINCHESTER DRIVE.			
15—	0	2	6
16—	0	2	6
55—	0	3	0
Small amounts	0	11	10

BROADWAY.			
10—Miss Wharton	0	2	6
16—	0	2	0
Small amounts	0	0	6

KINGSWAY.			
17—Mrs. Band	0	2	0
26—Mrs. Barkley	0	2	6
41—	0	2	0
59—	0	2	0
66—	0	2	6
Small amounts	0	9	1½
Fox Hey Road—Small amounts	0	2	5

WESTBOURNE ROAD.			
2—	0	3	0
Small amounts	0	4	8½

NEW BRIGHTON.			
Mr. Duncan, Albion Street	0	10	6
Mrs. Standing (box)	0	4	3½
A Friend	0	2	6

WINDSOR STREET.			
7—Mrs. Hughes (box)	0	1	3½
23—Mr. Edwards (box)	1	9	2½
24—Mrs. Grigg (box)	0	1	8½

RICHMOND STREET.			
5—Mrs. Jones (box)	0	4	6

BROCKLEY AVENUE.			
9—Mrs. Vivis (box)	0	4	5
Total	£20	8	6

Collected by Miss B. O'LOUGHLIN—			
Mrs. Huddleston, 2 Vyner Road	0	10	6

BROADWAY AVENUE.			
Mrs. Ward	0	5	0
Mrs. Michael	0	2	0
	0	7	0

BROADWAY.			
Mrs. Spriggings	0	5	0

CLAREMOUNT ROAD.			
Miss Hutton	0	5	0
Mr. Petty	0	2	6
Mrs. Warren	0	5	0
Mrs. Morris	0	2	6
Mrs. Walker	0	2	6
	0	17	6

ST. HILARY DRIVE.	£	s.	d.
Mrs. Bell	0	5	0
Mrs. Roberts	0	5	0
Mrs. Newman-Jones	0	2	6
Miss Raymond	0	5	0
Mrs. Jackson	0	5	0
	£1	2	6

LEASOWE ROAD.			
Mr. B. Dean	0	5	0
Mr. H. Dean	0	10	0
Mrs. Crawford	0	5	0
Mrs. Sutton	0	2	6
	£1	2	6

MARLOWE ROAD.			
Mrs. Chadwick	0	10	6
Mrs. Jackson	0	2	6
Mrs. Whiteside	0	5	0
	0	18	0

BRECK ROAD.			
Mr. Hopps	0	5	0
Miss Spragg	0	5	0
	0	10	0

CLARE CRESCENT.			
Mrs. Morton	0	2	6
Mrs. Foster	0	2	6
Mrs. Shaw	0	2	6
Mrs. Jones	0	2	6
	0	10	0

SEDBERGH ROAD.			
Mrs. Jackson	0	2	6
Mrs. Robison	0	2	6
	0	5	0

HILLSIDE ROAD.			
Mr. Braithwaite	0	10	6
Mrs. Sleath	0	2	6
	0	13	0

UPPINGHAM ROAD.			
Mrs. Eilbeek	0	2	6
Mr. Bentley	0	2	6
	0	5	0

BELVIDERE ROAD.			
Mrs. Wood	0	2	6
Mrs. Rebecca	0	2	6
Miss Walker	0	2	6
	0	7	6

Miss Keen, School Lane	0	4	0
Mrs. Walker, Thorndale	0	2	6
Mrs. Dibben, 13 Colville	0	5	0
Mrs. Fleet, 42 Stonehouse	0	2	6
Mrs. King, 25 Newland Drive	0	5	0
Mrs. Montgomery, 15 Wallaere Rd.	0	2	6
Steve	0	2	6
Mr. Grindley, Mill Lane	0	5	0
Mrs. Sharp, Wallasey Road	0	10	6
	£1	19	6
Total	£9	13	0

GARDEN—NORTH-WEST CORNER.

Collected by Miss C. H. H. PERKINS, 15 Mayfield Road.

STUDLEY ROAD.	£	s.	d.
5—Mrs. Crawford	0	2	6
9—Mrs. Bates	0	5	0
10—Mrs. Smith	0	2	0
12—Mrs. Peers	0	2	6
13—Mrs. Lloyd	0	2	6
14—Mrs. Yates	0	2	0
18—Mrs. Ridge	0	2	6
19—Mrs. Burrows	0	2	6
20—Mrs. Thirkell	0	2	6
25—Mrs. McKinley	0	2	6
26—Mrs. Gibbs	0	2	6
27—Mr. Meredith	0	2	6
30—Mrs. Frost	0	2	6
31—Mrs. Taff	0	2	6
32—Mrs. Lodge	0	2	6
36—Mrs. Marston	0	2	6
29—Mrs. Clark	0	3	6
23—	0	2	6
Small amounts	0	2	6
	£2	10	0

SANDY LANE.			
1—Mrs. Peters	0	2	6
27—Mrs. Scaif	0	2	6
32—Mrs. Morton	0	2	0
40—Mrs. Dalrymple	0	2	0
46—Mrs. Willoughby	0	2	0
Small amounts	0	3	6
	0	14	6
Total	£3	4	6

Collected by Mrs. I. G. PHILLIPS.

BROADWAY AVENUE. No. ..	£	s.	d.
10—Mrs. Barlow	0	2	6
12—Mrs. Dilworth	0	5	0
14—Mrs. Beardall	0	2	6
36—	0	2	0
40—Mrs. McGeoch	0	2	0
42—Mrs. Boniface & Mrs. Doyle	0	4	6
44—Mrs. Cliffe	0	2	6
48—Mrs. Jones	0	3	0
52—Mrs. Foxley	0	2	6
54—Mrs. Longster	0	2	6
58—Mrs. Garnett Walker	0	2	6
60—Mrs. Molyneux	0	2	6
61—Phillips	0	5	0
62—Mrs. Howard	0	2	6
64—Mrs. Rowlands	0	2	6
66—Mrs. Cousins	0	5	0
68—Mrs. Beynon	0	5	0
70—Mrs. Harvey	0	2	0
Small amounts	0	2	5
	£2	18	5
Mrs. T. M. Phillips, 26 Glen Park Rd	0	10	6
Total	£3	8	11

Collected by Miss RODGER, 11 Seafield Dr.

SUNNINGDALE ROAD. No.			
4—	0	10	0
6—	0	2	0
10—	0	2	0
16—	0	2	6
18—	0	2	6
Small amounts	0	8	6
	£1	7	6

Collected by Mrs. ROSCAMP.

REGENT ROAD.	£	s.	d.
1—Mrs. Marshall	0	5	0
5—Mrs. Gray	0	2	6
9—Mrs. Lee	0	2	6
11—The Misses Irvine	0	2	6
13—Mrs. Gally	0	5	0
19—Mrs. Wensley	0	2	6
21—Mrs. Wilkinson	0	2	6
27—E. Russell, Esq.	0	2	6
4—Mrs. Storror	0	2	6
6—Mrs. Evans	0	2	6
10—Mrs. Harold	0	2	0
12—Mrs. Price	0	2	6
18—Mrs. Evans	0	3	6
20—Mrs. Webster	0	2	0
22—Mrs. Briscoll	0	2	0
28—Mrs. Rouse	0	2	6
The Rev. F. Le Edwards, Kington Magna Rectory, Dorset	1	1	0
Small amount	0	1	0
	£3	6	6
Brought forward from Groveland Rd	4	19	6
	£8	6	0

GROVELAND ROAD.			
1—Mr. & Mrs. Armstrong	0	10	0
3—Miss H. B. Roberts	0	5	0
5—Mrs. Hay	0	5	0
5a—Mrs. Campbell	0	2	0
7—Mrs. Lenton	0	2	6
13—Mrs. Livsey	0	10	0
15—Mrs. Richmond	0	2	6
17—Mrs. Dean	0	2	6
21—The Misses Newton	0	5	0
23—Mrs. Pennington	0	2	6
25—Mrs. Humphreys	0	2	6
8—V. A. S. Beanland, Esq.	1	1	0
10—Mrs. Ireland	0	2	6
12—Mr. & Mrs. Jones	0	5	0
14—Mrs. Howard	0	2	6
16—Mrs. Jefferies	0	2	0
18—Mrs. Crowther	0	5	0
20—Mrs. Roea	0	5	0
22—Mrs. Roseamp	0	5	0
Small amounts	0	2	0
	£4	19	6

Collected by Miss H. S. SANDERS, 23 Wallacre Road, Wallasey.

MAYFIELD ROAD.			
Mrs. Armstrong	0	10	0
Mrs. Brown	0	2	6
Mrs. Escott	0	2	6
Small amounts	0	3	0
	0	18	0

WALLACRE ROAD.			
Mr. F. Metealfe	0	5	0
Small amounts	0	2	6
	0	7	6

WALLASEY VILLAGE.			
In memory of Dilys	1	1	0
Mr. Cross	0	2	0
Mrs. McEneany	0	2	6
Mr. Quayle	0	2	6
Mr. A. Sparkes	0	5	0
	£1	13	0
Total	£2	18	6

Collected by Mrs. TYRER, 6 Burton Av.

MOSSLANDS DRIVE.

	£	s.	d.
7—Mrs. Jones	0	2	6
9—Mrs. Rogers	0	2	6
Small amounts	0	4	5
	0	9	5

BURTON AVENUE.

Small amounts	0	3	3

WEATHERLEY AVENUE.

Small amounts	0	4	11

KEIGHLEY AVENUE.

Small amounts	0	1	6½

GAINSBOROUGH ROAD.

1—Mr. Westmorland	0	2	0
Small amounts	0	0	2½
	0	2	2½
Total	£1	1	4

Collected by Miss VAUGHAN.

BERESFORD ROAD.

15—Mr. Elkes	1	1	0
10—Mrs. Allan	1	1	0
4—Mrs. Lough	0	5	0
6—Miss Spiller	0	5	0
6—Miss Spiller	0	2	6
13—Miss Wilson	0	5	0
8—Mrs. Taylor	0	5	0
7—Mrs. Tyrer	0	10	0
18—Mrs. Hindes	0	5	0
	£3	19	6

ROLLESTON DRIVE.

4—Mrs. Banks	0	5	0
3—Mrs. Willis	0	5	0
12—Mrs. W. N. Williams	0	10	0
25—Mrs. Wright	0	3	0
27—Mrs. Wright	0	2	6
43—Mrs. Foulkes	0	2	6
33—Mrs. Spratt	0	5	0
41—Mrs. Jones	0	2	6
62—Miss Jarrett	0	2	6
72—Mrs. Hill	0	5	0
Mr. Dickson	0	2	0
	£2	5	0

LYNDHURST ROAD.

	£	s.	d.
4—Mrs. Houghton	0	10	0
19—Mr. Whitburn	0	10	6
12—Mrs. Williams & Hayes	0	5	0
32—W. Davis, Esq.	0	10	0
10—Mrs. Walker	0	5	0
25—Miss Stevenson	0	2	6
22—Mrs. Kelly	0	5	0
14—	0	5	0
3—Mrs. Utiger	0	3	0
31—Mr. Pesk	0	5	0
35—Mr. Roberts	0	2	6
43—Miss Metcalf	0	5	0
39—	0	2	6
16—Mr. Blenkinsop	0	2	6
29—Mrs. Roberts	0	2	6
	£3	16	0

Mrs. Sanders, 1 Treforris Road	0	2	6
Mr. Shepherdson, 6 Treforris Road	0	5	0
Mrs. Roberts, 18 Radley Road	0	2	6
Small amounts	0	0	5

HAMLET ROAD.

1—Mrs. Wright	0	2	6
16—Sloss	0	5	0
12—Mrs. Holland Owen	0	5	0
14—	0	5	0
	£1	7	11
Total	£11	8	5

Collected by M. M. O'LOUGHLIN—
For Miss White.

Miss Hellon	1	1	0
Miss Pickering	1	1	0
Mrs. Morton Lloyd	0	10	0
Mrs. Dean	0	10	0
Mrs. Herbert	0	7	6
Mrs. Hill	0	5	0
	£3	14	6

Collected by Miss EDITH WHITBY.

Misses Swinnerton, Prenton	1	0	0
Miss Hewitt, Kingsway	0	12	0
Mrs. Windel, Ennerdale Road	0	12	6
Miss Windel do.	0	10	0
Mrs. Edwards, Greasby Road	0	10	0
Mrs. Southwell, Ladyewood Road	0	6	0
Mrs. Clarke, Radley Road	0	5	0
Mrs. Lee, Longland Road	0	5	0
Mrs. Cussons, Stoney Hey Road	0	2	6
Mrs. Gleave, Monmouth Road	0	2	6
Mrs. Keir, Broadway Avenue	0	2	6
Mrs. Preston, Quarry Bank	0	2	6
Mrs. Smith, Monk Road	0	2	6
Miss E. B. Williams, Torrington Rd.	0	2	6
Miss E. Whitby	0	6	0
	£5	1	6

WALLASEY COTTAGE HOSPITAL.

being a Company Limited by Guarantee without Share Capital.

Income and Expenditure Account for the Year to 31st December, 1937.

1936 £ s. d.	INCOME.	£ s. d.	£ s. d.
	ORDINARY INCOME.		
	SUBSCRIPTIONS, DONATIONS, ETC.		
167 1 6	Annual Subscriptions	159 10 6	
285 14 9	Donations	362 15 9	
42 9 9	Box Collections	42 7 7	
138 18 9	Ladies' Collecting Committee ..	116 13 10	
50 0 0	New Brighton Amateur Operatic Society	60 0 0	
50 0 0	Wallasey Corporation	50 0 0	
			791 7 8
	CENTRAL FUNDS.		
864 0 0	Merseyside Hospitals Council ..	1018 3 0	
18 15 5	Hospital Saturday Fund ..	18 4 4	
15 0 0	Alexandra Rose Day	14 0 0	
115 0 0	Hospital Sunday Fund.. ..	110 0 0	
150 0 0	Wallasey Village Festival ..	115 0 0	
			1275 7 4
	RECEIPTS ON ACCOUNT OF SERVICES RENDERED.		
389 10 2	Patients	276 16 6	
1362 5 0	Private Wards	1621 16 11	
13 19 6	Approved Societies		
273 12 0	X-Rays Department	256 8 0	
39 6 6	Eye Department	31 9 7	
—	Ear, Nose and Throat Department	9 13 5	
			2196 4 5
	INVESTED PROPERTY.		
400 10 11	Interest, Dividends, etc.		416 13 0
4376 4 3	TOTAL ORDINARY INCOME		4679 12 5
	EXTRAORDINARY INCOME.		
55 1 4	Pension Contributions Returned		—
—	Legacies—Mrs. B. Cannell	18 0 0	
—	Emily Lloyd	2026 1 1	
—	Miss Lily Mahler	50 0 0	
—	C. Williams	1515 10 1	
150 0 0	E. J. G. Nicholson	50 0 0	3659 11 2
	Total Income		8339 3 7
£4581 5 7			£8339 3 7

1936 £ s. d.	EXPENDITURE.	£ s. d.	£ s. d.
	ORDINARY EXPENDITURE		
692 18 7	PROVISIONS		754 5 3
	SURGERY AND DISPENSARY.		
218 15 0	Drugs, Dressings, Bandages etc.	300 16 1	
65 16 1	Instruments and Appliances ..	197 5 11	
	X-Rays Department:—		
102 7 6	Films, etc.	209 5 7	
136 16 0	Radiologist	127 13 6	
5 19 6	Eye Department, Dispensing ..	4 16 8	
—	Ear Nose and Throat Dept. ..	2 0 3	
			841 18 0
	DOMESTIC.		
231 11 0	Renewal and repair of Furniture, Bedding, etc.	146 14 10	
50 7 3	Cleaning and Chandlery ..	147 7 3	
26 2 1	Water	24 16 1	
300 11 3	Fuel and Lighting	372 10 6	
			691 8 8
1517 2 7	SALARIES AND WAGES (Maintenance)		1686 12 11
	MISCELLANEOUS.		
36 4 10	Insurance of X-Ray Equipment	33 13 0	
10 13 11	Employers' Liability 3rd Party Insurance	9 16 0	
73 4 5	Insurance of Buildings, Stores, Equipment, etc.	68 12 8	
35 8 3	Stationery, Postages, Advertisements, etc.	48 19 4	
			161 1 0
	ADMINISTRATION.		
21 0 0	Clerical Assistance	21 0 0	
78 1 4	Printing, Stationery, Telephone, Postages, etc.	68 3 2	
1 11 3	Advertising	1 18 3	
10 1 1	Subscriptions to Central Funds	12 4 2	
9 8 9	Bank Charges and Cheque Books	13 18 3	
			117 3 10
	ESTABLISHMENT—		
228 0 1	Renewals and Repairs of Buildings and Plant		226 4 6
16 19 4	SUNDRIES—Memorials, etc.		—
10 18 7	FINANCE—Rates		11 3 7
3879 18 8			4489 17 9
—	EXTRAORDINARY EXPENDITURE		—
3879 18 8	TOTAL EXPENDITURE		4489 17 9
150 0 0	GENERAL RESERVE ACCOUNT—Legacies transferred		3659 11 2
551 6 11	BALANCE TRANSFERRED TO GENERAL FUND		189 14 8
£4581 5 7			£8339 3 7

ON BEHALF OF THE COMMITTEE—
W DUNCAN TAYLOR *Chairman.*
J. F. W. DIXON, *Hon. Treasurer.*

BALANCE SHEET AS ON 31st DECEMBER, 1937.

1936 £ s. d.	CAPITAL AND LIABILITIES.	£ s. d.	£ s. d.
24163 11 5	CAPITAL ACCOUNTS as per last Balance Sheet ..		£25049 18 4
60 16 10	SUNDRY CREDITORS.		—
	HOSPITAL ENDOWMENTS		
800 0 0	United Service Fund	800 0 0	
355 2 2	Robert Watkin Memorial ..	355 2 2	
1165 0 0	The Lyrics as at 31st December, 1936 1240 0 0		
75 0 0	Received during year 30 0 0	1270 0 0	
500 0 0	G. L. Dixon Memorial	500 0 0	
500 0 0	Mary A. Bewsher Memorial ..	500 0 0	
80 0 0	Wallasey Ladies' Bowling Assocn. as on 31st Dec. 1936 110 0 0		
30 0 0	Received during year 40 0 0	150 0 0	
	The above amount of £40 includes £10 10s. 0d. received from the New Brighton Ladies' Tournament Committee.		
155 0 0	The Chrysanthemums— as on 31 Dec. 1936 185 0 0		
30 0 0	Received during year 30 0 0	215 0 0	
			3790 2 2
	BUILDING AND EQUIPMENT FUND.		
13713 4 11	As at 31st Dec. 1936	13763 4 11	
50 0 0	*Add*—Guild of Undergraduates	50 0 0	
			13813 4 11
	GENERAL FUND		
5415 4 4	As at 31st Dec. 1936	5966 11 3	
—	Income Tax Repayment, five years to 5th April, 1937 ..	165 3 8	
551 6 11	Income and Expenditure Account— Balance transferred ..	189 14 8	
			6321 9 7
	SUSPENSE FUND		
10 1 2	Probationers' Superannuation as per contra ..		22 13 9
	SUSPENSE ACCOUNT		
—	Dr. Whitaker, X-Ray Fees		1 1 0
	GENERAL RESERVE ACCOUNT		
1480 0 0	As at 31st December, 1936 ..	1630 0 0	
150 0 0	Legacies transferred	3659 11 2	
			5289 11 2
£25120 16 4			£29238 2 7

1936 £ s. d.	ASSETS.	£ s. d.	£ s. d.
	CASH AT BANK.		
454 16 3	GENERAL FUND	780 19 4	
56 7 1	*Add*—Receipts in 1938	77 19 2	
			858 18 6
2000 0 0	Special Deposit Account		500 0 0
	SUSPENSE FUND.		
10 1 2	Probationer's Superannuation per contra		22 13 9
	INVESTMENT ACCOUNT.		
	Investments at Cost	15647 1 5	
9114 0 11	*Less* Reserve for Depreciation ..	2033 0 6	
			13614 0 11
	LAND, BUILDINGS AND EQUIPMENT OF THE HOSPITAL.		
13485 10 11	Expenditure from Jan. 1st, 1926 to Dec. 31st, 1936 ..£13485 10 11		
—	Expenditure during year 1937, Hillcrest, Claremount Road, Wallasey, Purchase Price ..	756 18 6	
			14242 9 5
£25120 16 4			£29238 2 7

N.B. The Hospital also holds £93 8 1 3½% War Stock, an investment arising out of a bequest by the late Dr. William Blair Bell of £100 in trust to provide an annual subscription to the Hospital out of the income so long as the Hospital remains a voluntary one.

REPORT OF THE AUDITORS TO THE MEMBERS OF THE WALLASEY COTTAGE HOSPITAL.

We have audited the Balance Sheet of the Wallasey Cottage Hospital as above set forth and have obtained all the information and explanations we have required. In accordance with previous Accounts nothing appears in the Balance Sheet in respect of Land and Buildings of the Hospital acquired up to 31st December, 1925, or in respect of Accounts outstanding at the date of the Balance Sheet. The amount shown as Expenditure in respect of Buildings and Equipment refers to Buildings erected and improvements to the Buildings made since 31st December, 1925.

Subject to the foregoing remarks, in our opinion, the Balance Sheet which we have audited is properly drawn up so as to exhibit a true and correct view of the state of the Company's affairs according to the best of our information and the explanations given to us and as shown by the Books of the Company.

ON BEHALF OF THE COMMITTEE—
W. DUNCAN TAYLOR, *Chairman.*
J. F. W. DIXON, *Hon. Treasurer.*

DAWSON, GRAVES & CO.,
Chartered Accountants.
LIVERPOOL, 17th February, 1938.

ANNUAL SUBSCRIPTION AND DONATION FORM.

To the Treasurer,

WALLASEY COTTAGE HOSPITAL,
WALLASEY.

Date.....19

Enclosed please find a.....for £.....which is sent you as

{an annual subscription in aid of the funds of the Wallasey Cottage Hospital.
{a donation.

* *Please strike out words which do not apply.*

Signed .....*Prefix* .....

Address .....

.....

FORM OF BEQUEST.

I bequeath to the Treasurer for the time being of the WALLASEY COTTAGE HOSPITAL, WALLASEY, the sum of .....pounds (Free of Duty) to be applied by the Committee for the time being of the said Hospital to the general purposes of the Institution ; and for this Legacy the receipt of such Treasurer shall be a sufficient discharge.

Endowment for a Bed	£500
Endowment for a Cot	£400

Bequests may be arranged through Insurance Companies by means of Annual Premiums.

WALLASEY COTTAGE HOSPITAL, CHESHIRE.

BANKERS' ORDER FORM.

To

Bankers .....

Branch .....

Please pay to Martins Bank, Limited, Wallasey Branch, for credit of the account of the Wallasey Cottage Hospital, the sum of ..... and continue to pay this amount yearly, without application, on the ..... day of....., until further notice.

Signature .....

Address .....

.....

£ : :